



MBRA Race #3  
 Georgetown Lake RR – Saturday, May 5, 2007  
 Galen Time Trial – Sunday, May 6, 2007  
 Sponsored by Highlands Cycling Club  
 Permit No. Pending

## GEORGE TOWN ROAD RACE DESCRIPTION (Saturday, May 5):

The road race starts at Washoe Park in Anaconda (see next page for directions to start location) and proceed around Georgetown Lake. For course map, please see <http://www.highlandscycling.org/id22.html>. Pavement along the course is mostly good, but a 2-mile portion of the lake road is gravel and North Cable Road is typically rough and has potholes, **appropriate wheels are recommended**. We encourage pre-registration with a lower fee through Sports Based Online; however, same day registration is from 8:15 AM – 10:00 A.M. Start time for the race is 10:30 A.M.

### All USCF Rules Apply

- Registration by Sports Based On-line \$20 + SBO fee; total cost \$22 – Both Events \$40 total (on-line only).
- Same day Fee is \$25 Both Events \$50 total– Juniors \$0.
- Riders must have an 2007 annual USCF license and permanent MBRA race number, or purchase the following on race day:
  - One-day license will be available for \$10.
  - One-day MBRA number will be available for \$2 or a permanent MBRA race number for \$15.
- Racing Starts at 10:30 AM.
- Promoters reserve the right to combine classes.
- Chief Official – Mary Dean.

| Category        | Start | Dist     | Prizes      | Places |
|-----------------|-------|----------|-------------|--------|
| Men Cat 1/2     | 10:30 | 57-miles | \$100       | 3      |
| Men Cat 3       | 10:30 | 57-miles | \$100       | 3      |
| Men Cat 4/5     | 10:40 | 49-miles | \$75        | 3      |
| Master Men A    | 10:45 | 49-miles | \$75        | 3      |
| Master Men B    | 10:45 | 49-miles | \$75        | 3      |
| Women Cat 1/2/3 | 10:50 | 49-miles | \$100       | 3      |
| Women Cat 4     | 10:50 | 49-miles | \$75        | 3      |
| Junior Men      | 10:55 | 49-miles | Merchandise | 3      |
| Junior Women    | 10:55 | 49-miles | Merchandise | 3      |

## Directions to Washoe Park (Registration)

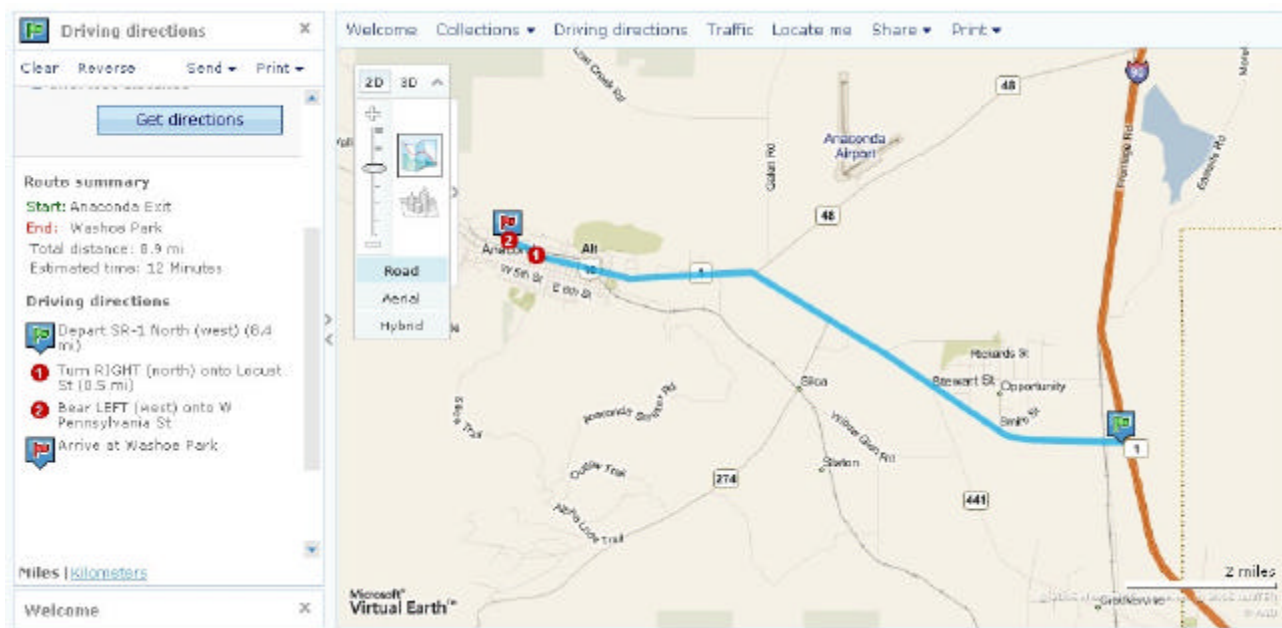

## GALEN TIME TRIAL (Sunday, May 6):

With a starting location just past the intersection of Lost Creek Road and State Route 273 (see next page for directions to start location), this course is located on good pavement. For course map, please see <http://www.highlandscycling.org/id23.html>. We encourage pre-registration with a lower fee through Sports Based Online; however, same day registration is from 8:15 AM – 10:00 A.M. Start time for the race is 10:30 A.M.

### All USCF Rules Apply

- Pre-registration by Sports Based On-line \$20 + SBO fee, total cost \$22 – Both Events \$40 total (on-line only).
- Same day registration is \$25 or both Events are \$50 total– Juniors \$0.
- Riders must have an 2007 annual USCF license and permanent MBRA race number, or purchase the following on race day:
  - One-day USCF license will be available for \$10; and
  - One-day MBRA number will be available for \$2 or a permanent MBRA race number for \$15.
- First rider will start at 10:30 AM. Each subsequent rider will follow on 30-second intervals.
- Promoters reserve the right to combine classes.
- Chief Official – Mary Dean.

| Category        | Start           | Dist              | Prizes      | Places |
|-----------------|-----------------|-------------------|-------------|--------|
| Junior Men      | 1st Start 10:30 | 30-k (18.6-miles) | Merchandise | 3      |
| Junior Women    |                 | 30-k (18.6-miles) | Merchandise | 3      |
| Women Cat 4     |                 | 30-k (18.6-miles) | \$75        | 3      |
| Women Cat 1/2/3 |                 | 30-k (18.6-miles) | \$100       | 3      |
| Master Men B    |                 | 30-k (18.6-miles) | \$75        | 3      |
| Master Men A    |                 | 30-k (18.6-miles) | \$75        | 3      |
| Men Cat 4/5     |                 | 30-k (18.6-miles) | \$75        | 3      |
| Men Cat 3       |                 | 30-k (18.6-miles) | \$100       | 3      |
| Men Cat 1/2     |                 | 30-k (18.6-miles) | \$100       | 3      |

**Driving directions**

Clear Reverse Send Print

**Route summary**

**Start:** Anaconda Exit  
**End:** Start of Time Trial  
 Total distance: 7.6 mi  
 Estimated time: 9 Minutes

**Driving directions**

- Depart SR-1 North (west) (5.5 mi)
- Turn RIGHT (northeast) to stay on SR-48 West (0.3 mi)
- Turn LEFT (northwest) onto SR-273 / Galen Rd (1.9 mi)

Arrive at Start of Time Trial

Miles | Kilometers

Welcome

### For Information Contact:

John Coulthard

(406) 723-7606

Email: [scoulthard@bresnan.net](mailto:scoulthard@bresnan.net)

Web site: [www.highlandscycling.org](http://www.highlandscycling.org)